



# MONTHLY MEMBERSHIP PROGRESS REPORT

District 316 G

Results as of: 05/31/2019

GMT: VENKATA S RAJU DANTULURI

LOCATION INDIA

GMT CA

| Clubs                 |               |           |               |
|-----------------------|---------------|-----------|---------------|
| RESULTS FOR 2018-2019 |               |           |               |
| QUARTER               | NEW CLUB GOAL | NEW CLUBS | DROPPED CLUBS |
| JULY/AUG/SEPT         | 1             | 3         | 0             |
| OCT/NOV/DEC           | 1             | 0         | 2             |
| JAN/FEB/MAR           | 0             | 1         | 0             |
| APR/MAY/JUNE          | 0             | 0         | 0             |

| Members               |                        |                      |  |
|-----------------------|------------------------|----------------------|--|
| RESULTS FOR 2018-2019 |                        |                      |  |
| QUARTER               | MEMBER GROWTH NET GOAL | MEMBER GROWTH ACTUAL | DROPPED MEMBERS ACTUAL (including transfers) |
| JULY/AUG/SEPT         | 25                     | 188                  | 71   |
| OCT/NOV/DEC           | 25                     | 20                   | 88   |
| JAN/FEB/MAR           | 50                     | 117                  | 6  |
| APR/MAY/JUNE          | 50                     | 9                    | 28   |

GOALS AND ACTUAL NEW CLUBS CUMULATIVE

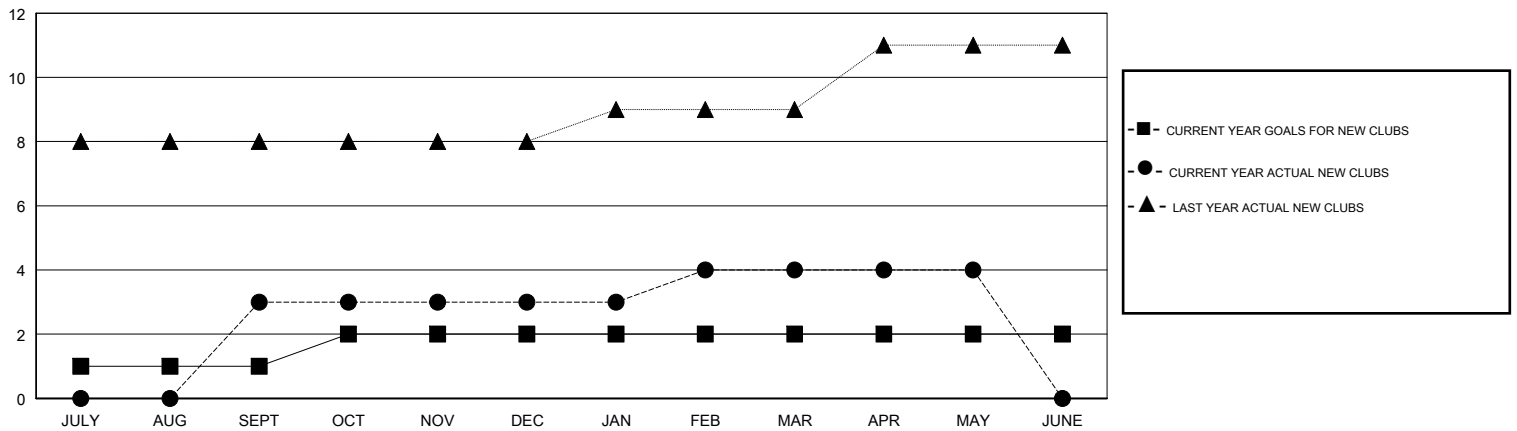

GOALS AND ACTUAL MEMBERS CUMULATIVE

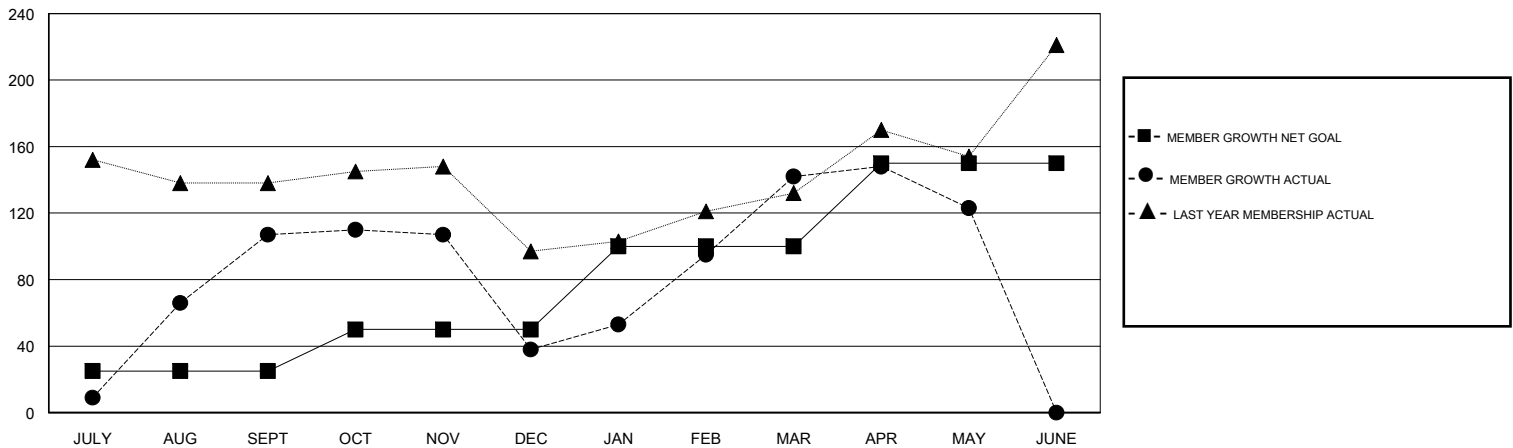

|                  |  |  |                |
|------------------|--|--|----------------|
| DROPPED CLUBS: 2 | 37 CLUBS OF 73 ADDED 1 OR MORE NEW MEMBERS | <u>GENDER DISTRIBUTION</u>             |                |
| DROPPED MEMBERS  |  | MALE                                   | 2,353 (83.06%) |
| DECEASED         | 7  | FEMALE                                 | 480 (16.94%)   |
| CLUB CANCELLED   | 35   | Women Percentage Fiscal Year Goal: 20% |                |
| OTHER            | 151  | TOTAL FAMILY UNIT MEMBERS              | 1,052          |
| TOTAL            | 193  | FAMILY MEMBERS PAYING HALF DUES        | 643            |

[CLICK HERE FOR CUMULATIVE MEMBERSHIP DATA](#)